B.E.G. LUXOMAT® net



RC-plus next N 230 KNXs-DX Set 93528-92467-97005

KNX PIR Outdoor Motion Detector (Deluxe) with 230° detection angle and a range of up to 20 m (800 m²), with anti-creep protection

Order data

Designation	Colour	Art.No
RC-plus next N 230 KNXs-DX	black	93528
Wire basket BSK (Ø 164 x 143 mm)	white	92467
Inside corner socket RC-plus next	white	97005

Technical data

Voltage:	via KNX BUS
Dimensions:	**Ø 164 x 143 mm (92467) + 60 x 61 x 68 mm (97005)**
Typ. power input:	17.5 mA
Detection area:	horizontal 230° (Wall mounting)
Range:	max. 20 m across max. 6 m towards max. 4 m anti-creep protection
Monitored area (tangential movement):	800 m² / 2.5 m mounting height
Mounting height min./max./recommended:	2 m / 5 m / 2.5 m
Degree / class of protection:	IP54 / Class III
Impact strength:	**IK09 (92467)**
Ambient temperature:	-25 °C to +55 °C
Temperature measurement range:	-20 °C to +45 °C
Housing:	**polycarbonate, UV-resistant + coated steel basket (92467)**
Material color:	black mat, similar to RAL9005
Number of light sensors:	1
Number of PIR sensors:	3
KNX TP 256:	Yes
KNX Secure:	Yes
Orientation light:	5 – 100 % / OFF / 1 min – 255 min
Night light:	5 – 100 %
Brightness set value:	5 – 2000 Lux

Product information

Set : RC-plus next N 230 KNXs-DX + Wire basket BSK (Ø 164 x 143 mm) white + Inside corner socket RC-plus next white mat, similar to RAL9010

KNX occupancy detector with integrated KNX bus connector

KNX Secure ready

Integrated downlight with orientation or a night light (RGB) function

HCL/RGB control

Parameterisation from ETS 5 for integration into KNX systems

Individual adaption of detection sensitivity for each PIR sensor

PIR sensors can be deactivated individually

Direction of movement can be identified

Mixed light measurement using internal and remote (optional) light sensors

Intelligent semi-automatic mode, occupancy-independent regulating mode (photoelectric switch), full automatic mode

1 x Light (for regulating or switching), 1 x slave output, 3 separate HVAC-blocs

Regulation of up to three lighting groups using offset (external influence possible)

Short presence, self-adjusting follow-up time, corridor function

Various locking functions

Soft-start

Two logic modules

Recall of light scenes

Deactivatable status indicators

The product database for import into the ETS database can be downloaded from the B.E.G. homepage.

Creep protection

Detection area can be extended thanks to master-slave-mode

Extensive optimization options for light measurement

Measured light value is communicated to the bus

Adaption of dimming curve

Bidirectionally remote control-capable with the IR adapter and the B.E.G. smartphone app

PIN code

IR remote control-capable via IR remote control (optionally)

5 button remote control, programmable at choice (accessory)

Programming button (phys. address) can be operated via remote control

HVAC mode (0=automatic, 1=comfort, 2=stand-by, 3=economy, 4=antifreeze/heat protection)

Manual influence via external KNX push buttons possible

Function control (heartbeat, cyclical sending)

Occupancy simulation

Forced switch-off

Intelligent central-off function

Premonition of switch-off

Burn-in function for fluorescent lamps selectable from 1h till 100h

Behaviour upon bus voltage return definable at choice

Variable safety pause after switching off the lights

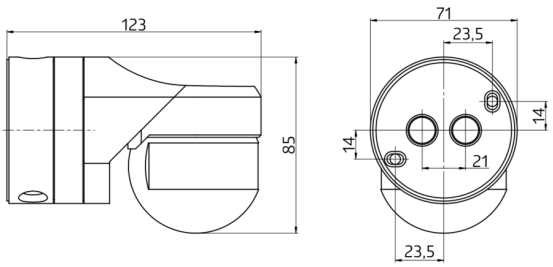
123
85
71
23,5
14
14
21
23,5

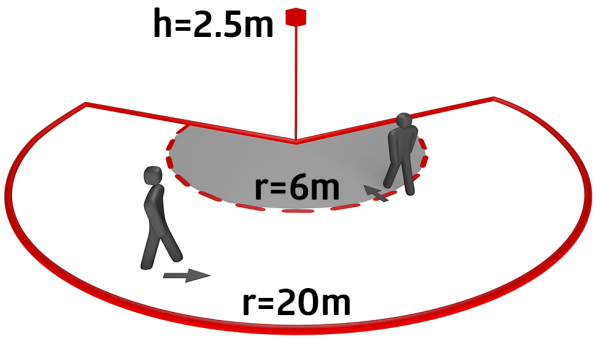
h=2.5m
r=6m
r=20m

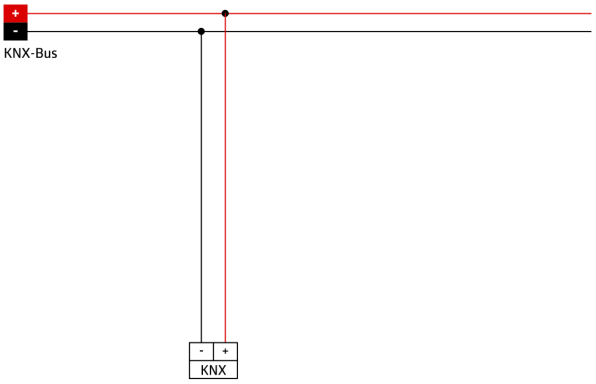
+
-
KNX-Bus
-
+
KNX

Set items

To receive the bundle according to the technical specification, please order the items listed.



RC-plus next N 230 KNXs-DX
Art.No: 93528

Voltage: via KNX BUS
Dimensions: 121 x 71 x 85 mm
Typ. power input: 17.5 mA



Wire basket BSK (Ø 164 x 143 mm)
Art.No: 92467

Dimensions: Ø 164 x 143 mm
Impact strength: IK09
Housing: coated steel basket



Inside corner socket RC-plus next
Art.No: 97005

Dimensions: 60 x 61 x 68 mm
Degree / class of protection: IP54
Housing: Housing UV- and shockresistant